

E-21
T.13N. R.62W.

2 | 1
11 | 12

RECEIVED
LARAMIE COUNTY
CHEYENNE, WY.

'94 FEB 9 PM 8 47
135957

CERTIFIED LAND CORNER RECORDATION

DESCRIPTION OF CORNER EVIDENCE FOUND, AND ORIGINAL RECORD (if known)

ORIGINAL G.L.O. RECORD: J. WESLEY HAMMOND, U.S. DEPUTY SURVEYOR, AUG. 19th 1871
Chs.

80.00 SET SANDSTONE 20X12X7 FOR CORNER TO SECTIONS 1, 2, 11, 12

LARAMIE COUNTY ROAD RECORDS INDICATE COUNTY ROAD No. 208 WAS DECLARED A COUNTY ROAD IN 10/6/22. FROM SW COR. 2-13-64 EAST 14 MILES FIELD-NOTES BOOK, PAGE . . . R. OF N. 80 FEET WID.

Found: NOTHING

DESCRIPTION OF MONUMENT AND ACCESSORIES ESTABLISHED TO PERPETUATE THE ORIGINAL LOCATION OF THIS CORNER:

SET: COUNTY ROAD No. 208 FIELD NOTES COULD NOT BE LOCATED IN THE OFFICES OF LARAMIE COUNTY ENGINEERS OFFICES. CENTERLINE MEASUREMENTS MADE EAST AND WEST OF COUNTY ROAD INTERSECTIONS WERE FOUND TO BE PROPORTIONALLY HARMONIOUS WITH ORIGINAL G.L.O. RECORDS AND ACCEPTED AS THE BEST AND "ONLY" EVIDENCE OF TRUE CORNER POSITION. SET A No. 5X 24" REBAR WITH 2" ALU CAP APPROPRIATELY MARKED DOWN 0.5' BELOW THE INTERSECTION OF ROAD'S No. 208 E/W AND 153 (SOUTH).

SKETCH, WITH COURSE AND DISTANCE TO ADJACENT CORNER IF DETERMINED IN THIS SURVEY.
(May Sketch or Paste Reproduction on Reverse Side.)

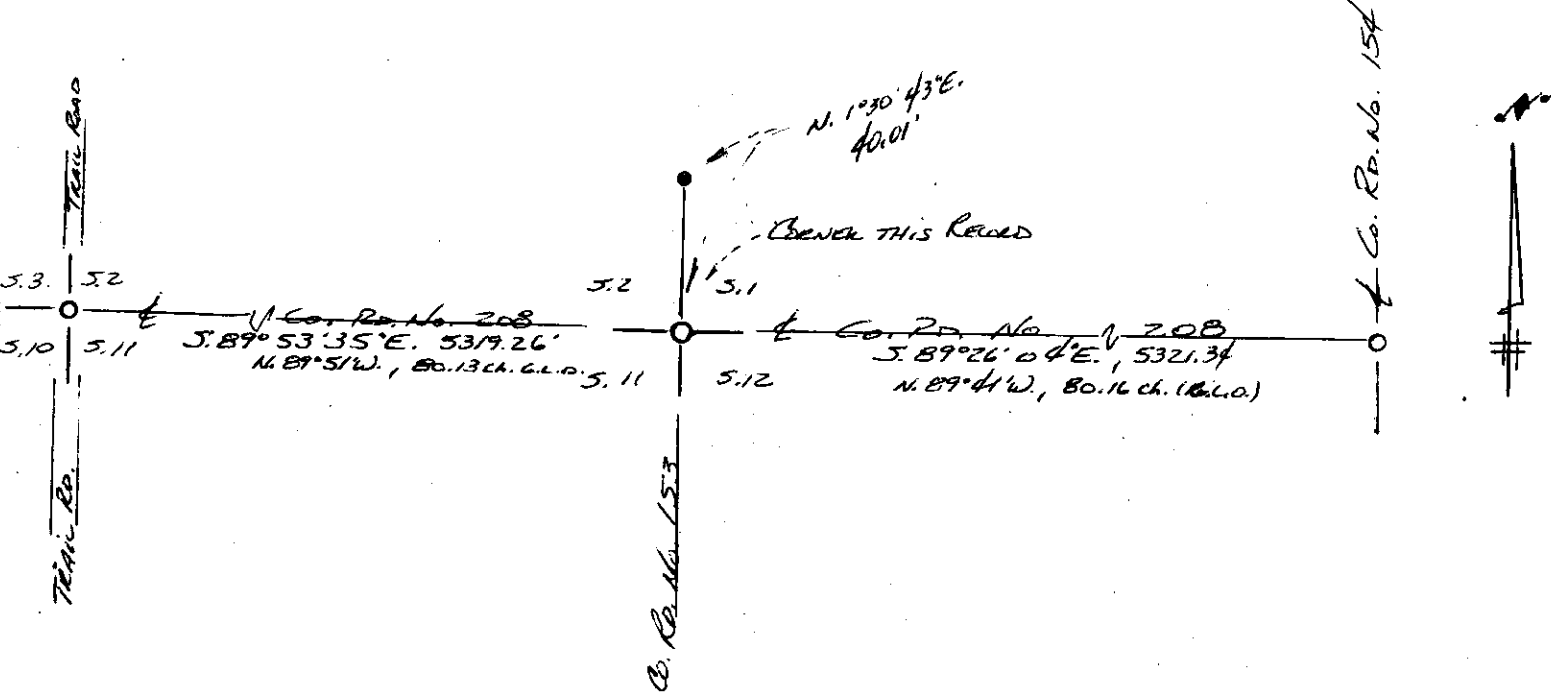

BASES OF BEARINGS: SOLAR OBSERVATION @ NW COR. SEC. 1 T.13N., R.62W.

No. 5X24" REBAR WITH 2" ALU CAP MKD. "SSS" 652927

I, PAUL A. REID certify that I have carefully examined the work done on the diagrammed corner as reported on this recordation form and approve

Signature of Surveyor _____ Registration No. _____

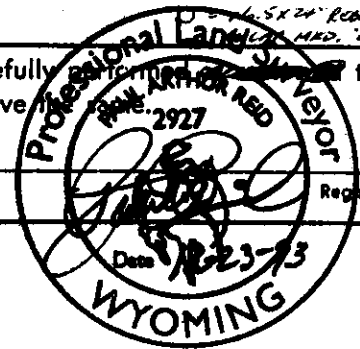

STATE OF WYOMING,
Office of Clerk and Recorder,
County of _____

This "corner record" was filed for record on the _____ day of _____, 19____, was noted on the cross-index plat and is assigned page No. _____, in book No. _____

County Official

Cross Index No. <u>E-21</u>	T. <u>13N</u>	R. <u>62W</u>	Mer. <u>62P</u>
_____	T. _____	R. _____	Mer. _____
_____	T. _____	R. _____	Mer. _____
_____	T. _____	R. _____	Mer. _____
_____	T. _____	R. _____	Mer. _____
_____	T. _____	R. _____	Mer. _____
_____	T. _____	R. _____	Mer. _____